





Your Journey So Far.

WHAT	DESCRIPTION	WHEN
	A welcome e-mail with a link to log into the Virtual Campus.	Within 5 minutes of registration.
	An SMS to log into the Virtual Campus with your login username and password.	Within 5 minutes of registration.
	Join us for a live session on Microsoft Teams if you battle to login to the Virtual Campus.	Short Course Students: Tues at 18:00. Click here .
	Join us for a live session on Microsoft Teams if you battle to login to the Virtual Campus.	Higher Certificate Students Wed at 19:00. Click here .



<https://campus.iqacademy.ac.za/my-profile/?login>

How to Log In

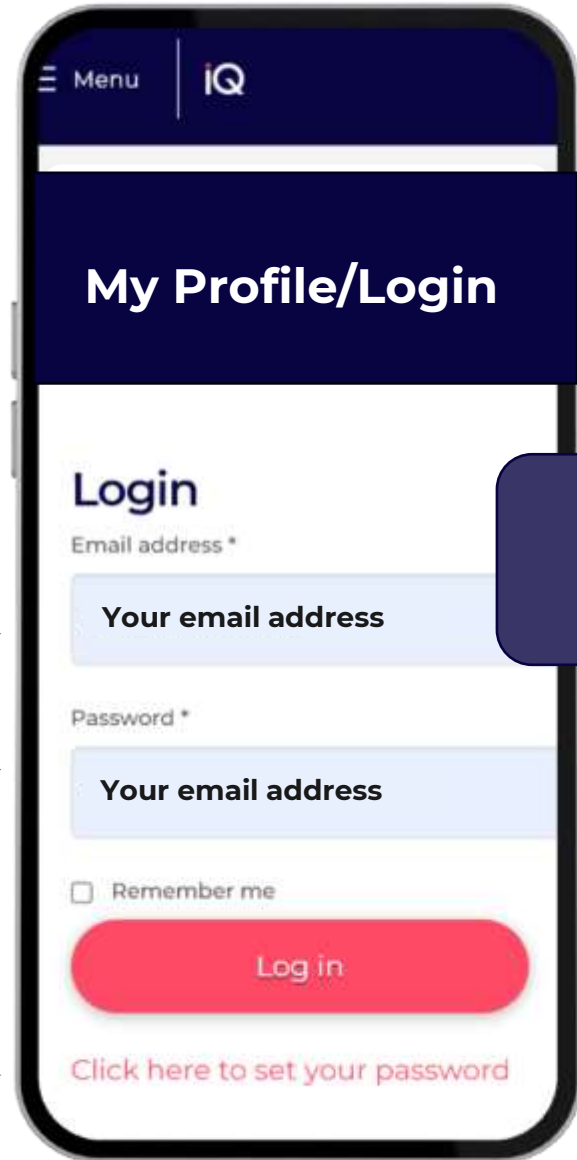

Your username and password is the same email address (the one you registered with at iQ).

If you lost or forgot your password, click here.

Log in using your email address (the same one you used to enrol with us).

Logged In. What Now?

Follow the guided prompts as a once-off exercise only!

Menu | iQ | My Courses

My Personal Details

Step 1 of 2

50%

To access your course, please complete your personal detail below and click "Next"

First & Middle Name *(required)* Last Name *(required)*

Zella Rickett

Phone *(required)* Date of birth *(required)*

Complete your demographic details – once off. Make sure all your details are correct.

Dashboard | My Registration/s | My Login Credentials

My Personal Details | My Documents

Step 2 of 2

100%

Check the box below and click "Next" to accept the student agreement and access your course

Student agreement *(required)*

I agree to the Student Agreement

1. Definitions

In this Agreement, the following expressions bear the meanings assigned to them hereunder, and cognate expressions bear corresponding meanings:

Read through the Student Agreement, and tick here to indicate that you agree.

Student Onboarding

1 Click on **“Student Onboarding”** to gain access to the content.

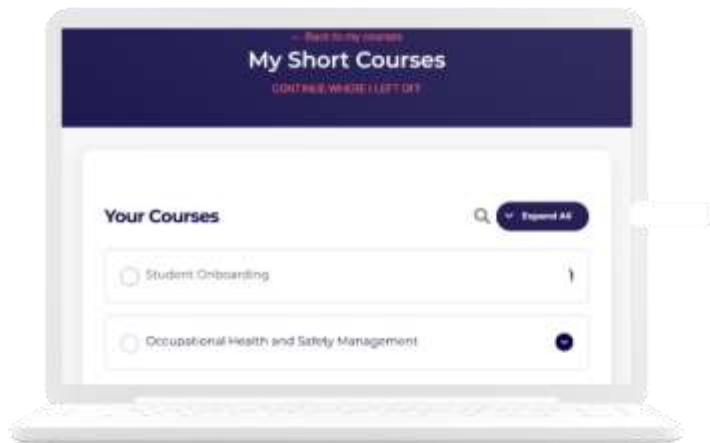

2 Work through each unit. Mark each topic **complete**.

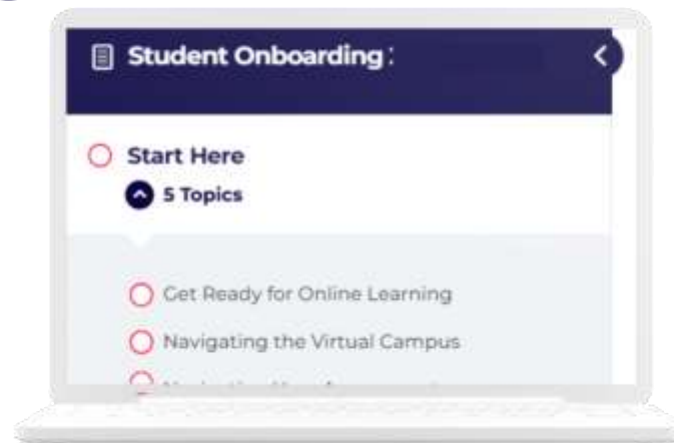

3 Student onboarding is marked complete with a **✓**.



You now gain **access** to your course.

Click on the course name to gain access to your study content. (in the above example, click on *Occupational Health and Safety Management*),

My Profile Update

Here, you can view your **statement**, update your **password** and upload the required **documents** – see the *illustrations* below.

1

My Registration: View or download your statement.



2

My Login Credentials: Update your password.

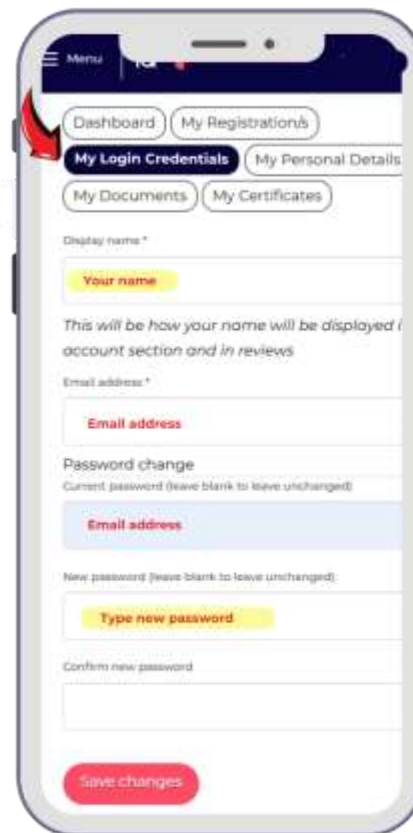

3

My Documents: Upload the required documents.

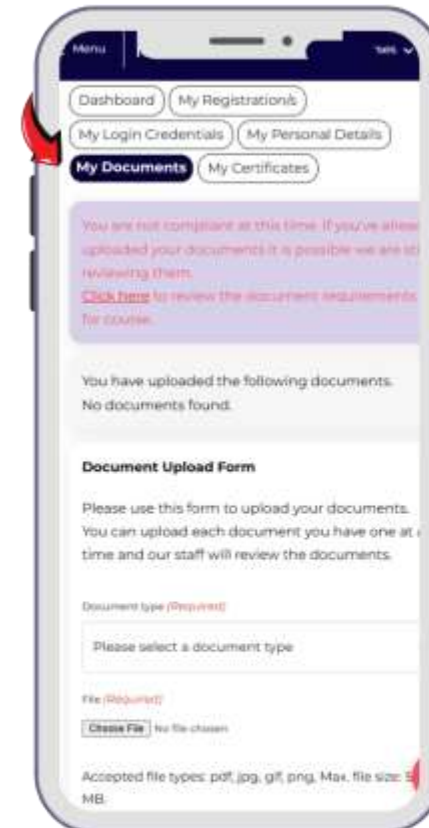

My Course Page

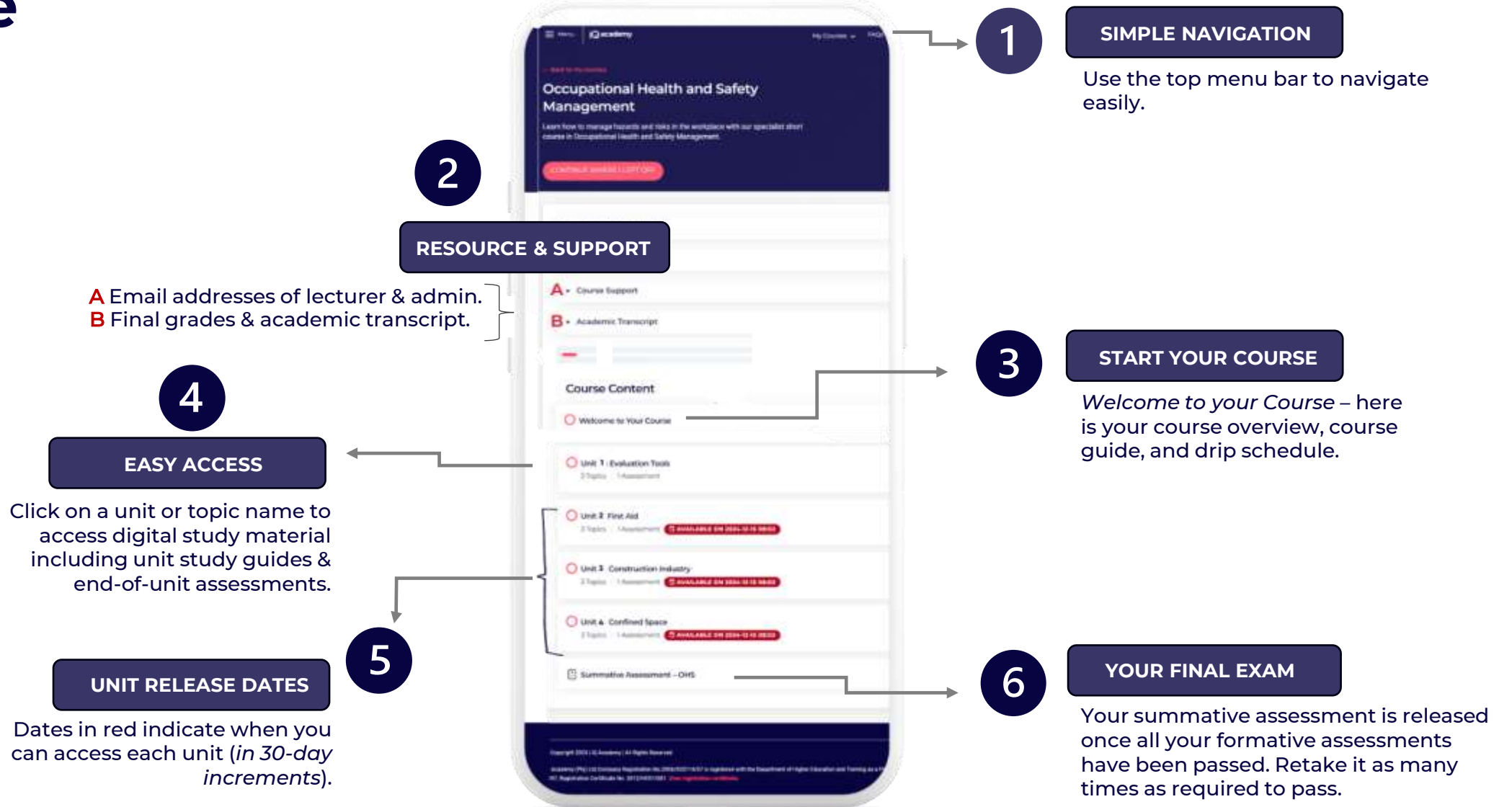

iQ academy

support@iqa.ac.za